

PLAN SHOWING THE PROPOSED CONSTRUCTION OF RESIDENTIAL BUILDING IN S.NO 538/1B.

PLOT: 14, "SENTHIL NAGAR" EXTENSION NO: 58 THIRUMULLANOYAL VILLAGE, AVADI TOWNSHIP
 OWNER, THIRU. D. JOTHI.

LIMIT.
 SCALE 1: 100.

BRIEF SPECIFICATIONS

- FOUNDATION C.C 1:4:8 15cm Tk OVER SAND FILLING.
- SUPER STRUCTURE BRICK WORK INC: 1:1:6
- ROOF R.C.C 1:2:4 4 1/2 Tk WITH WEATHERING COURSE ON TOP.
- FLOORING. 164.00 C.C 1:4:8 10cm Tk OVER HARD CORE
- PLASTERING C.M 1:4 12mm Tk FOR WALLS
- JOINERIES FIRST CLASS HARD WOOD

SCHEDULE OF JOINERIES.

- DOOR C.W. PANELLED D1: 1000 x 2000
- DOOR D2: 900 x 2000
- DOOR D3: 950 x 2000
- WINDOW W1: 1500 x 1370
- WINDOW W2: 900 x 1370
- VENTILATOR V: 900 x 600

AREA STATEMENT:
 AREA OF SITE: 2400.00 Sqm or 228.0000
 AREA OF CONST: 734.31 Sqm or 68.0000
 COVERAGE: 31% P.S. 1 0.810

LEGEND:
 BOUNDARY SHOWN
 PRO. CONT. SHOWN

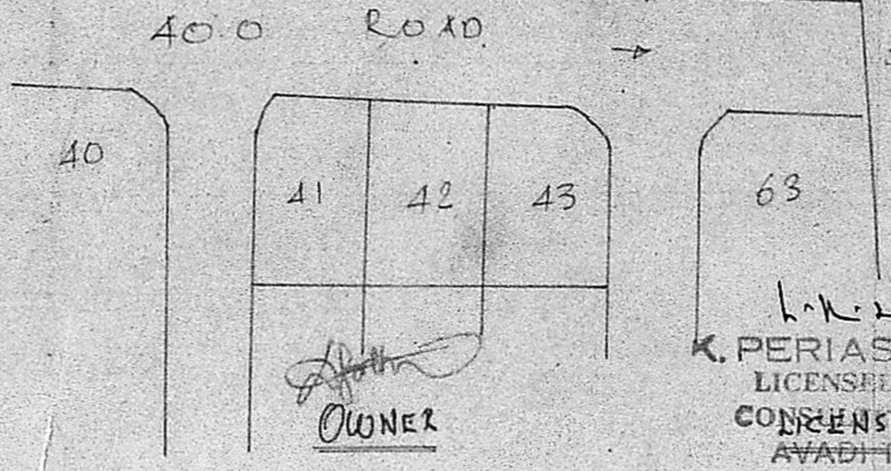
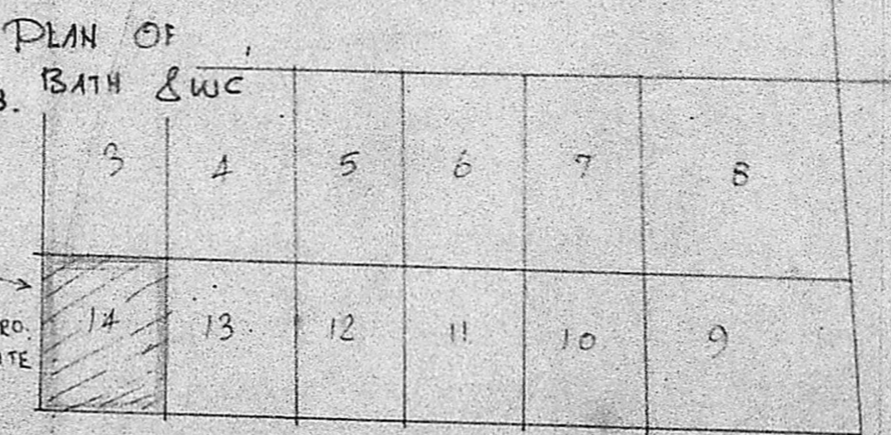
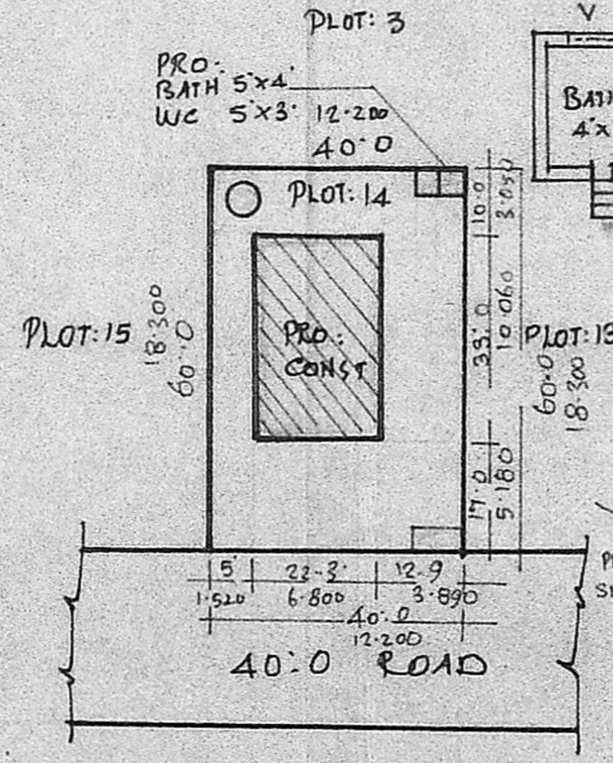
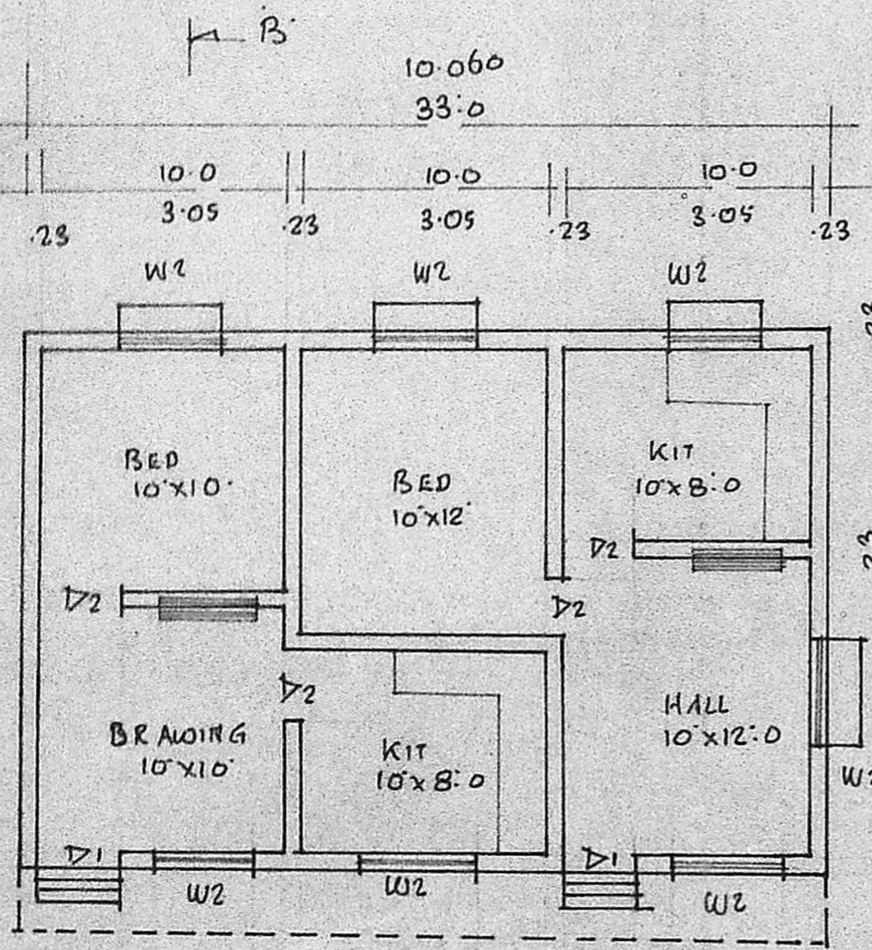
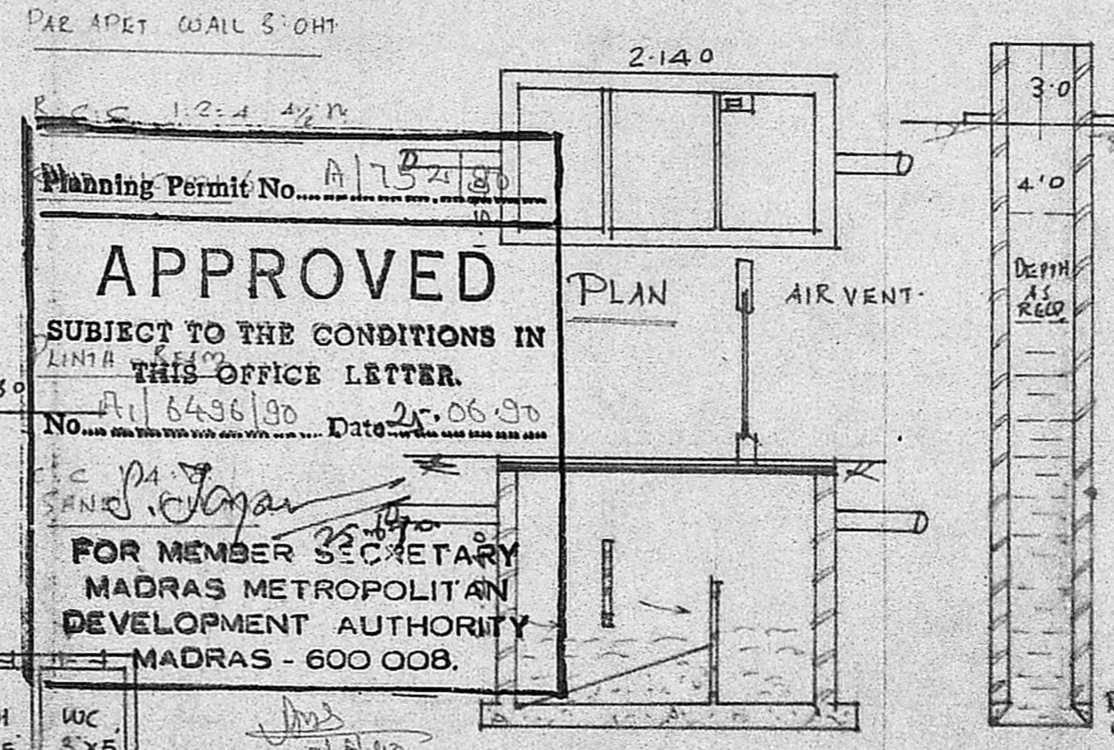
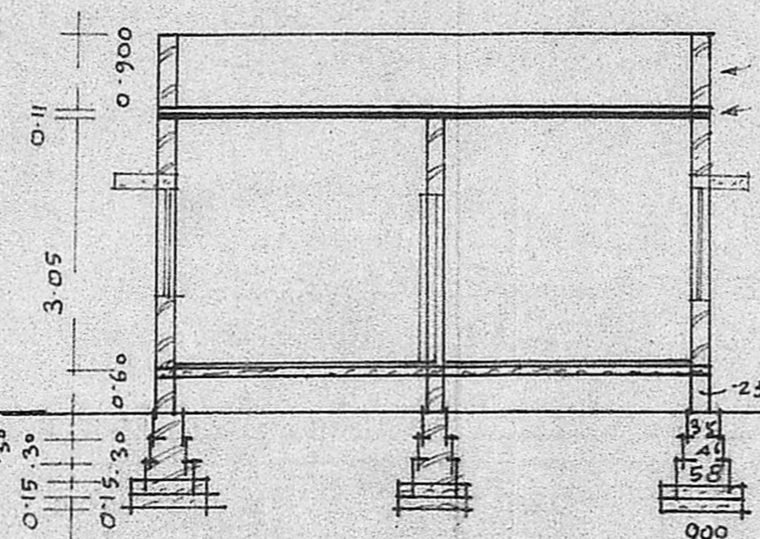
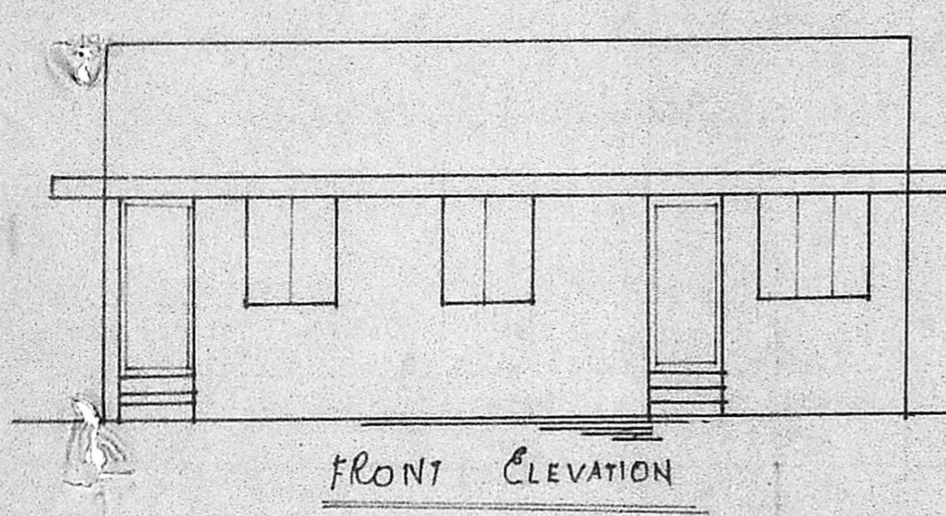

K. PERIASAMY D.C.E.R.
 LICENSED SURVEYOR
 CONDENSED SURVEYOR.
 AVADI TOWNSHIP
 MADRAS. 600054